

# QPlus Tunes

14 December 2023

# Table of Contents

Le 24 juin	1
5-4-3	2
Abandonné	3
L'Ange aux Patins	4
The Ballyvourney	5
The Ballyvourney	6
La Belle Isa	7
l'Air (de la) mignonne	8
La Belle Catherine	9
La Belle Catherine / Step à ti-Phonse /Reel à Toto	10
La Belle Isa	12
Bay of Fundy	13
A Bruxa	14
Cache tes fesses	15
Clog de Pariseau @ fa mineur	16
Clog de Pariseau @ re mineur	17
Les Deux Lisas	18
Jig Dimanche Après Midi	19
Évit Gabriel	20
Évit Gabriel @ ?	21
En fumant ma pipe	22
La Fée des Dents	23
Fisher's Hornpipe @ Alain	24
Fleur De Mandragore	25
Galope de la Malbaie	27
Gaspé Reel	28
Gigue des Capuchons	29
Gigue du Forgeron	30
Gigue du Plateau Mont-Royal	31
Gigue du Plateau Mont-Royal @ TT	32
Gigue Du Salon	33
Gigue de Terrebonne	34

Grands Pieds	35
La Gueussinette	36
Hommage à Edmond Pariso	37
Hommage à Philippe Bruneau	38
Louis Cyr	39
La Maison de Glâce	40
Marche à Quêteux Pomerleau	42
Michael's Mazurka	43
Moccasin Shuffle	44
Motel Henry	45
The Mouth Of The Tobique	46
Paris Nights	47
Partie de quadrille de l'Île d'Orléans	48
Pays d'Haut	49
Père Doiron	50
Le poteau blanc	51
Polka Méo	52
Le Printemps	55
La rachoudine	56
Reel des accordéonistes	57
Reel de Bellechasse	58
Reel de Beloeil @ Raz de Marée	59
Reel de Bergeville	60
Reel du Cultivateur	61
Reel des Éboulements	62
Reel Eugène	63
Reel de Jos Cormier	64
Reel Lévis Beaulieu	65
Reel de Mattawa	66
Reel du Pendu @ Bain	67
Reel de Pointe au Pic	68
Reel Saint Antoine	69

Reel de Sherbrooke	70
Reel de Montreal / St-Antoine	71
Reel Saint-Jean	72
Reel à Toto	73
la Ronde des Voyageurs	74
St. Anne's Reel	76
La Sansonette	77
Saut du Lapin	78
Schottische Du Stockfish	79
Sheepskin and Beeswax	80
Son of a Bear	81
Step à Ti-Phonse	82
Style Musette	83
Le Tourment	86
La valse du chef de gare	87
Valse-Clog Guilmette	88
Valse des Jeunes Filles	89
Valse laurencienne	90
Woodchopper's Reel	92
You Married My Daughter	93

# Le 24 juin

Gmaj

A

G

D

G

G#dim

Am

D

Am

D7

1

C#dim

G

2 Am

D7

G

B

Gm

Cm

Gm

D

1 Gm

2 Gm

C

G

G#dim

D

Am

D

G

G

G#dim

D

Am

D

G

5-4-3  
Dmaj

ABC

A

D

A

D

A

1

D

2

A

D

B

D

A

D

A

D

D

A

D

A

D

C

A

D(Bm)

A

D

A

D(Bm)

A

D

A

D(Bm)

A

D

A

D

A

D

# Abandonné

Emin

aa bb cc

A

Em D Em(C7) (Bm) D

Em D C D

B

Em D(Bm) C(Em) A

Em D(Bm) C D 1 Em 2 Em FINE

C

Em A Em A

Em A D 1 Em 2 Em

# L'Ange aux Patins

Dmaj

Angel on Ice Skates

aa bb

A  
D  
Bm

G  
Em  
A7  
D (A7)

B  
Em  
G

Bm  
D  
E7  
A

# The Ballyvourney

Irish polka, Key of Amix

aa bb

# The Ballyvourney

Irish polka, Key of Amix

aa bb

A A D A (F#m) D (Bm)

A D G 1 A 2 A

B D G A

Bm Em 1 A 2 A

<< >>

# La Belle Isa

Dmaj

aa bb

# l'Air (de la) mignonne

modern air, Key of A

A

(F#m)

D A

1 E7

2 E7

A

D

F#m

D A

1 E7

2 E7

A

# La Belle Catherine

Dmaj

AAA BB AAA CC

A

D A G D G D A D

B

D G D G A D

A

D A G D G D A D

C

D G D A

D G D G A D

# La Belle Catherine / Step à ti-Phonse / Reel à Toto

Dmaj / Gmaj / Amix

A

D A G D G D A D

B

D G D G A D

A

D A G D G D A D

C

D G D A

D

D G D G A D

## Step à Ti-Phonse

Gmaj

A

G Em D G C D G

B

G D D/C

G/B Am D G D G

Reel à Toto  
Amix

A A G

A G 1 A 2 G D

B G D

G 1 D 2 G A

# La Belle Isa

Dmaj

aa bb

Chords and notes are as follows:

- Staff 1: A, A, G, A, D
- Staff 2: A, G, Em, 1 A D, 2 A D
- Staff 3: B, G, D, A
- Staff 4: G, D, Em, A
- Staff 5: G, D, Em, A
- Staff 6: A, G, Em, A, D

# Bay of Fundy

Maritimes

aa bb

<<

>>

# A Bruxa

Galicia mazurka, Key of Emin

aa bb cc

A  
Em Am B7

Em C(Am) B7 Em

B  
Em Am Em

C  
D Em B Em

Am B D7 | 1 Em | 2 Em

<< >>

# Cache tes fesses

Gmaj

Cover your ass

aa b1 b2

A

G Am Bm Em7 Am | 1 C D7 G | 2 C D7 G |

B1

G Em7 D G Em7 D D7 G

B2

G D B7 Em D D7 G

<<

>>

# Clog de Pariseau @ fa mineur

F#min

A

F#m Bm F#m/A G#m7 b5 C#7

F#m Bm F#m C#7 F#m

B

A E7 A

A E7 A

<< >>

# Clog de Pariseau @ re mineur

Bmin

aa bb

Chords: A, Bm, Em, Bm/D, C#m7 b5, F#7, Bm, Em, Bm, F#7, Bm, D, A7, D, D, A7, D.

# Les Deux Lisas

Dmaj

aa bb

A

D G A D A

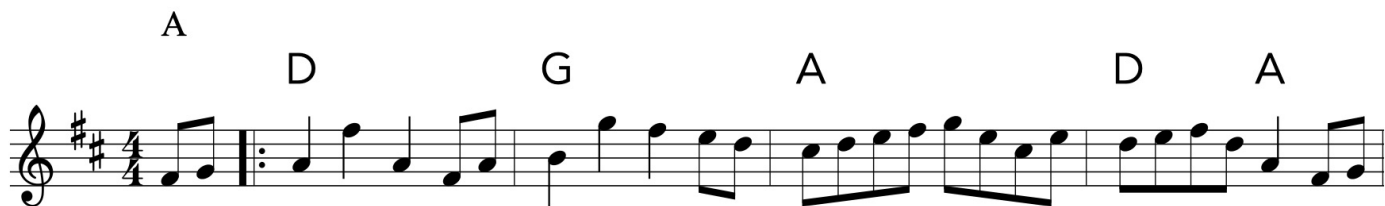

D G A

1 D 2 D

B

D Em7 A D A

D Em7 A

1 D 2 D

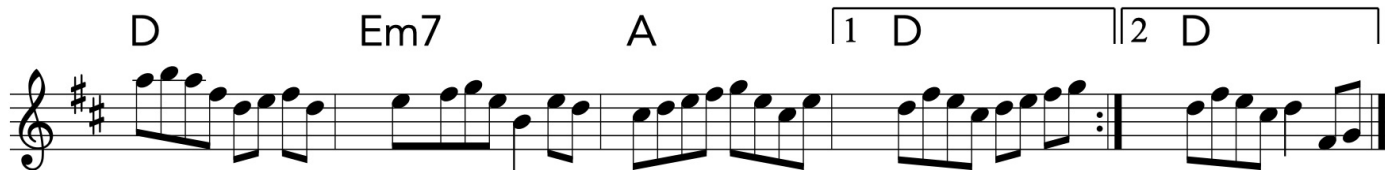

<<

>>

# Jig Dimanche Après Midi

Amaj

A A D A E

A D E A

B1  
A Bm Bm7 E

A Bm E A

B2  
A Bm Bm7 E

A Bm D E A

<< >>

# Evit Gabriel

Emin

aa bb

A  
Em Am D G Bm

Em Am D 1 Em D Em 2 Em D Em

B  
Am (D) G D(Am) (B) Em

<< Am (D) G Bm(Am) (Bm) Em D Em >>

# Évit Gabriel @ ?

Emin

aa bb

A

Em Am B7

Em Am B7 Em B7 Em

B

Am D G C F#m B Em E7

Am D G C F#m B Em B7 Em

# En fumant ma pipe

Ador

A

Am C Em Am G Em G Em

Am C Em Am G Em | 1 Am | 2 Am

B

Am G

Am G Em | 1 Am | 2 Am

<<

>>

# La Fée des Dents

Gmaj

aa bb

<<

>>

# Fisher's Hornpipe @ Alain

Fmaj

aa bb

A1

F B♭ F B♭ F B♭ F/A C/G C F

F Gm F/A B♭ C7 F

A2

F B♭ F B♭ F B♭ F/A C/G

F Gm F/A B♭ C7 F

B

C F C G7 C

B♭ F C | 1 F | 2 F

# Fleur De Mandragore

Amaj

*fleur mandragore danse soir*

Chords: A, A/G#, (F#m), (F#/E), (E), A/C#, E, 1 (E/D A) | 2 Esus4 A, A, (D), E, D, A/C#, D, E(sus4), A, E, D, A/C#, E, A.

## Fleur De Mandragore @ Pascal Gemme

Chords: E, A, E, A, 1 E A | 2 E A, A, E, D, A, D, Esus4, A, E, D, A, E, Esus4.

## Fleur De Mandragore @ Danse ce Soir

Chords: A, A/G#, F#m, (F#/E).

D A/C# Bm A Esus4

A Bm E D A/C# Bm A

.

# Galope de la Malbaie

Dmaj

A

D (D#dim7) Em (Fdim7) D/F# G D/F# Em

D G (Fdim7) D/F# G A D

B

Em (Fdim7) D/F# (Fdim7) Em A D/F# (Fdim7)

Em A A#dim7 Bm Em A D

# Gaspé Reel

Dmaj  
Reel de Gaspé

aa b1 b2

A D G A

D G 1 A D 2 A D

B1 A D A G D

A D A A D

B2 A D A G D

A D A A D

# Gigue des Capuchons

Dmaj

A

D G D A 1 D G 2 D

B

D G D A 1 D 2 D

<<

>>

# Gigue du Forgeron

Dmaj

A

D F#m D Bm Em A7 D A7

D F#m D B7 Em A7 | 1 D | 2 D G |

B

G D Bm Em A7 F#m A

G Em D B7 Em A7 | 1 D G | 2 D

# Gigue du Plateau Mont-Royal

F#phr

A

F#m Bm A Bm (E7) F#m Bm F#m(G) A

F#m Bm A Bm(E7) F#m Bm A F#m

B

F#m Bm(DM7) F#m Bm(E) F#m C#7sus4 C#m

F#m Bm F#m Bm F#m A(Em7) F#m(D)

C

A E7/B C#m DM7 A/E F#m7 E/G# E

A B7(F#m) C#m D E7 A | 1 E7 A || 2 E7 A

<<

>>

# Gigue du Plateau Mont-Royal @ TT

F#phr

aa bb cc

**A**

F#m Bm A E7 F#m Bm G A

F#m Bm A E F#m E A/C DM7/C A

**B**

F#m/C# DM7 F#m E7 F#m C#7sus4 C#m

F#m DM7 F#m C#m7 F#m Em7 G E7 D

**C**

A E7/B C#m DM7 A/E F#m7 E/G# E

A E/B C#m D E F#m7 | 1 E A | 2 E A |

<<

>>

# Gigue Du Salon

Key of Amaj

A A (Bm) E E7  
 A (Bm) E 1 E7 A 2 E7  
 B A (Bm) E E7  
 A (Bm) E E7 A  
 A (Bm) E E7  
 A Asus4 A Bm E E7 A

# Gigue de Terrebonne

Dmaj

A

D

A

D

G

D

D

A

D

G

D

B

D

G

D

A

D

G

A

D

D

G

D

A

D

G

A

A

# Grands Pieds

Gmaj

aa bb

A

G Am G Em G G Am G Am

1 G Em G | 2 G Em G

B

G C G D

G C G C D G

<<

>>

# La Gueussinette

Bmin

aa bb

A

Bm

Em

Bm

C#m7(b5)

F#

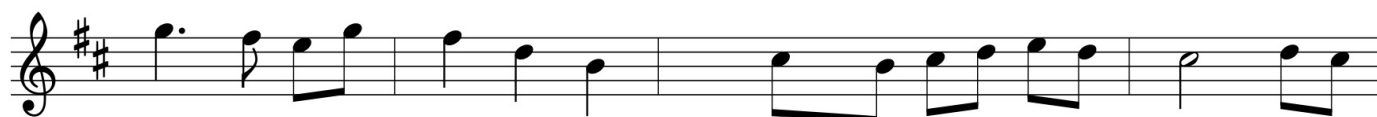

Bm

Em

Bm

F#

Bm

B

Em

Bm

G

A7

D

Em

Bm

C#m7(b5)

F#

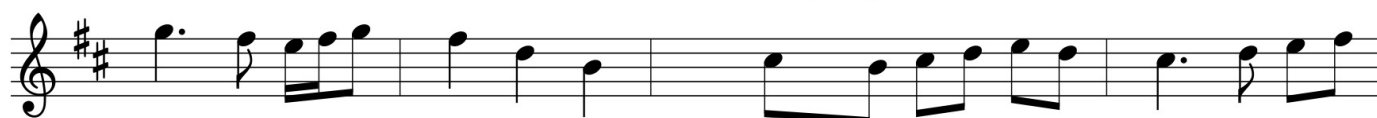

Em

Bm

G

A

D

Em

Bm

F#

Bm

# Hommage à Edmond Pariso

Amaj

Reel du Commonwealth

A  
A D A A#dim7  
E7/B E A E  
A D A A#dim7  
E7/B E A E A A7  
B  
D(F#m7/C# (Bm7) (E7/B A E/G# F#m  
E A E A (A+/C#  
D(F#m7/C# (Bm7) (E7/B A E/G# F#m  
E A E A

# Hommage à Philippe Bruneau

Dmaj

Chords: A, D, D/C#, Bm7, Em, B, D, Em, A, D, D, Bm, A, D, D, D#dim7, Em, A, D, Bm, A.

Staff 1: A, D, D/C#, Bm7, Em

Staff 2: A, D

Staff 3: D, D/C#, Bm7, Em

Staff 4: Em, A, D

Staff 5: B, D, Em, A

Staff 6: D, Bm, A, D

Staff 7: D, D#dim7, Em, A

Staff 8: D, Bm, A

Staff 9: D, Bm, A

# Louis Cyr

Gmaj

aa bb

D7 G D C G D C D7

G D C G G/B D 1 Em G 2 Em G

G D G D Am G C Am

G D G D EmBm 1 D Em 2 D Em

<< >>

# La Maison de Glâce

Dmaj

aa bb

A

D (D/F# G A

D (D/F# 1 G A | 2 G A (F#m)

B

Bm (G) D A Bm (F#m)

Bm (G) D A 1 A D | 2 A D

D D/F# Sparse G A

D D/F# G A

D D/F# G A

D D/F# G A

Bm G D A Bm

Bm G D A A D

<<

>>

# Marche à Quêteux Pomerleau

Gmaj

aa bb

A

G D C D G D

G D C D G 1 2 G

B

C Em D G D

C Em D G 1 2 G D

# Michael's Mazurka

Gmaj

A

G

G

C

D

G

G

C

D

G

D

B

Gm

Gm

D

Gm

Gm

Gm

D

1 Gm

2 Gm D

C

G

G

Am

D

G

G

Am

D

G

D

G

C

G

D

G

1 G

2 G

# Moccasin Shuffle

Amin

A

Am

Dm

Am

E

C

Am

E

E7

1 Am

2 Am

B

C

F

C

G

Dm

C

F

C

G

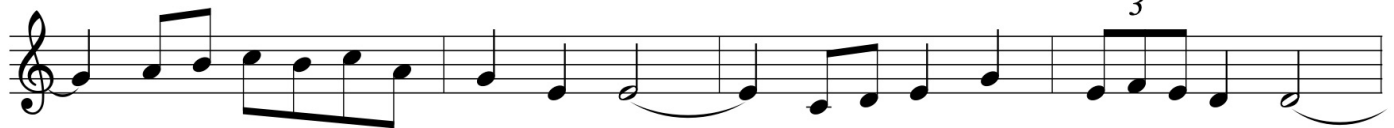

Dm

C

E

Am

E

Am

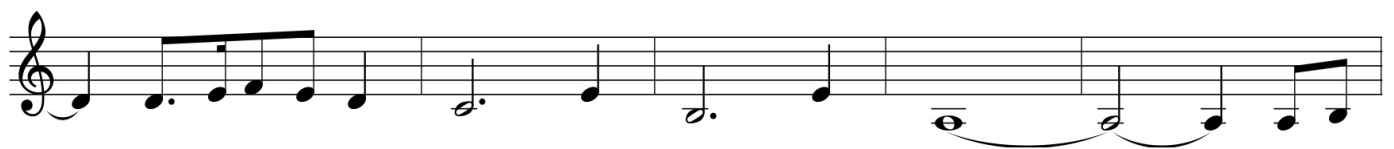

<<

>>

# Motel Henry

Amaj

# The Mouth Of The Tobique

Gmaj  
French Mary

A

G

D

G

D

G

D

1 G DG | 2 G DG

B

Em

D

C

D

G

Em

D

C

D

1 G DG | 2 G DG

C

G

C

G

C

D

D

G

D

G

C

G

C

G

D

D

1 G (D) | 2 G (D)G

# Paris Nights

Amin

AA B A B CODA

A

Am

E7

Am

Am

Dm

Am

B

Dm

E7

Am

E7

Am

A7

A/C#

Dm

Dm

Am

E7

Am

1 Am

2 Am

# Partie de quadrille de l'Île d'Orléans

Dmaj

aa bb

A

D F#m/C# B7sus D/A D F#m/C# B7sus

Em G/D A/C# G A7 D A

D D/C# D/B D/A D D#dim Em

Em A7 G | 1 D | 2 D

B

D D/F# Fdim Em

Em A Em A7 D A

D D/F# Fdim Em

Em A E7 A7 | 1 D | 2 D

<<

>>

# Pays d'Haut

Dmaj

The High Country

aa bb

# Père Doiron

Amix

A A G A G A

A G A 1 G A 2 G

B A G A G A

A G A 1 G A 2 G A

<< >>

# Le poteau blanc

Amaj

aa bb

A D A E

A D A E | 1 A | 2 A

<< | 1 | 2 | >>

# Polka Méo

Dmaj

aa b

A D A A D

D A A 1 D 2 D

B G G D D

A A D D

G G D D

A A D D

## Polka Méo @ v1

A D A G A D

D A Em A 1 D 2 D D7

B  
G G D Bm

A A D D7

Em Am7 D D

A A7 D A D

Polka Méo @ v2

<< A D D/F# A Em A G D A >>

D F#m G Em G A D

Bm C#m7 b5 Em G G D/F#

Em D/F# G G#dim A D D7

B  
G Em Bm D

C#m7 b5      A      D      Bm      B7  
 Em      C      D7      GM7      D/F#  
 A      C#m7 b5      Bm      A      D      A

<<

>>

# Le Printemps

Dmaj

aa bb

A  
D D7/F# D G D

Bm D G D G A D

B  
Bm G A A/C# Bm G A F#m7

Bm A Bm A G D

<< >>

# La rachoudine

Amaj

aaaa bb

A

B

alt A

alt B

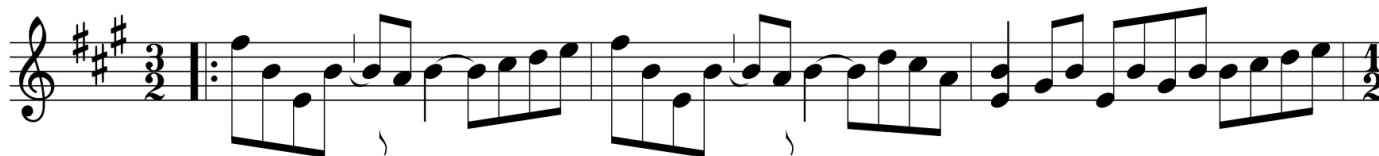

# Reel des accordéonistes

Dmaj

A

D

Em

A

D

D

Bm7

Em

A7

1 D

2 D

B

G

Fdim7

D/F#

Bm7

Em

A

D

G

G#dim7

D/A

Bm7

Em7

A7

1 D

2 D

C

G

(Gm)

D/F#

Fdim7

Em

A7

D

G

G#dim7

D/F#

Fdim

Em

A

1 D

2 D

# Reel de Bellechasse

Dmaj

A  
D  
G  
A

D  
G  
1 A D | 2 A D

B  
D  
G  
A

<< D G A 1 A D | 2 A D >>

# Reel de Beloeil @ Raz de Marée

Dmaj

A  
D  
A7

D | 1 G A D | 2 D G A D |

B  
D G A D A

D G | 1 A D A D | 2 A D A D |

<< >>

# Reel de Bergeville

Dmaj

Reel de Bergerville

A  
Bm F#7 Bm

Bm F#7 Bm

B D A7

D A7 D

<< >>

# Reel du Cultivateur

Dmaj

A D A D A D A

D A D A 1 D 2 D

B D G A D

D G A 1 D 2 D

<< >>

# Reel des Éboulements

Amaj

A A Bm E A F#m A

A Bm E D Bm | 1 E A | 2 E A

B A E A F#m A

A E D Bm | 1 E A | 2 E A

D A E A

A E D Bm | 1 E A | 2 E A

<<

>>

# Reel Eugène

Bmin

*reel eugene*

A

Bm

Em

C#m7 b5

GM7

F#7

(Bm)

Bm

Em

F#7

1 BmF#7 | 2 Bm A7

B

D

B/D#

Em

Fmaj7

A7

D

B/D#

Em

1 A7 D | 2 A7 D

# Reel de Jos Cormier

Dmaj

A

A

G

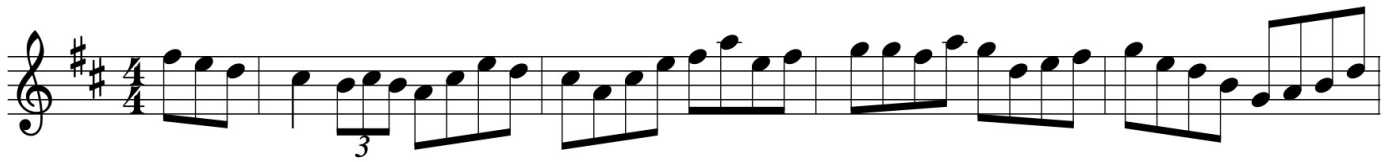

A

G

1

2

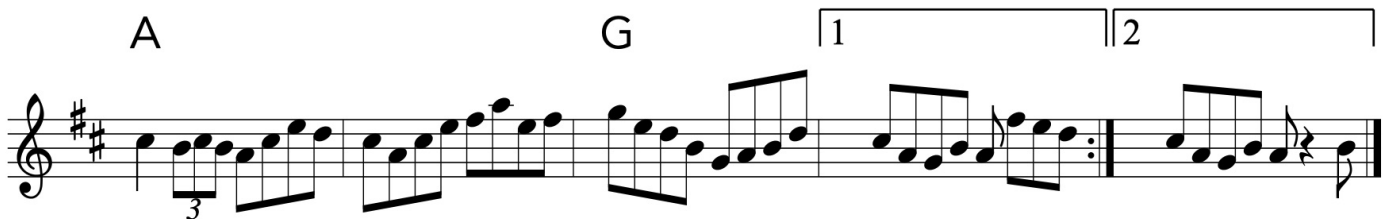

B

A

G

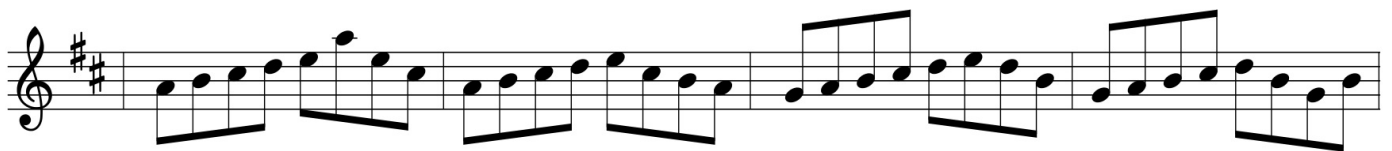

A

G

1

2

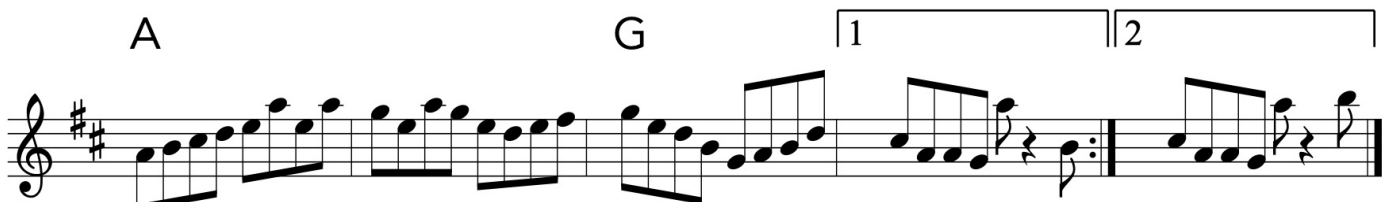

C

A

G

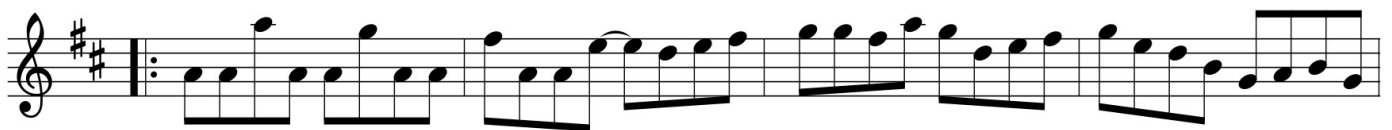

A

G

1

2

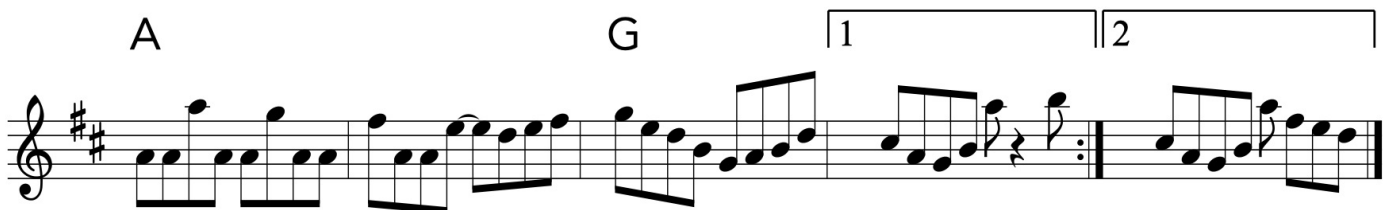

# Reel Lévis Beaulieu

Amaj

A A D E A D A E

A D E A D 1 A 2 A

B A7 G D

A7 A E 1 A 2 A

<< >>

# Reel de Mattawa

Edor

A

Em G Em G D

Em G Em C D | 1 Em | 2 D Em

B

Em D Em C D

Em D Em Bm | 1 Em | 2 Bm Em

<<

>>

# Reel du Pendu @ Bain

Hanged Man's Reel

Amaj

A

B

C

D

E

F

# Reel de Pointe au Pic

Cmaj

A C D#dim7 G/D  
 Dm G/B G D#dim7 C G  
 C C7 F  
 F F#dim7 C/G A7 Dm G7 C  
 B Am Am/G# Am/G Am/F# Am/E  
 G G/F# G/E G  
 Am Am/G# Am/G Am/E F  
 F#dim7 C/G Am D7 G7 C (G7)

# Reel Saint Antoine

Amaj

aa bb

A A A D E

A A D | 1 E A | 2 E A |

B A F#m Bm E

<< A F#m D F#m Bm | 1 E7 A | 2 E7 A | >>

# Reel de Sherbrooke

Gmaj

Reel de Montreal

AA BB

A G D G

G D G

B D A D

D A 1 D 2 D C

# Reel de Montreal / St-Antoine

Gmaj / Amaj  
Reel de Sherbrooke

AA BB

# Reel Saint Antoine

# Reel Saint-Jean

Bmin

Chords and markings:

- Staff 1: A, Bm, A
- Staff 2: G, Em, A, 1 Bm, 2 Bm
- Staff 3: B, D, A, G, D
- Staff 4: D, A, G, 1 D, 2 D

# Reel à Toto

Maritimes reel, Key of Amix  
André à Toto Reel  
Reel à Belzebuth

aa bb

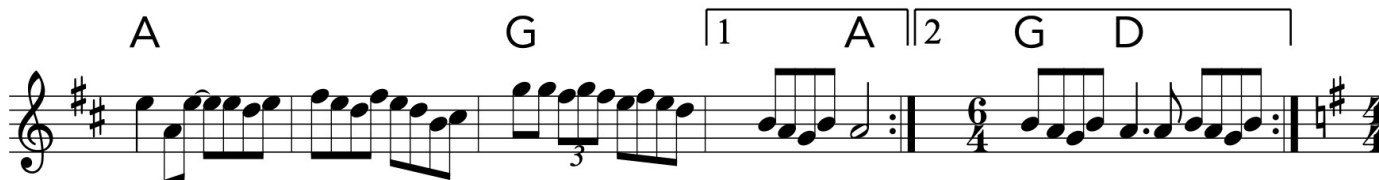
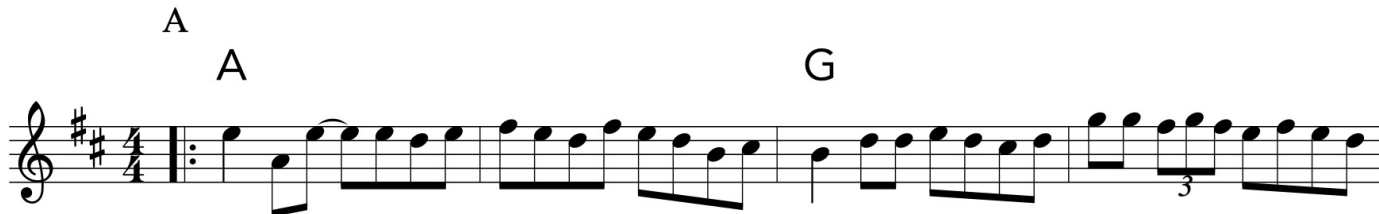

<<

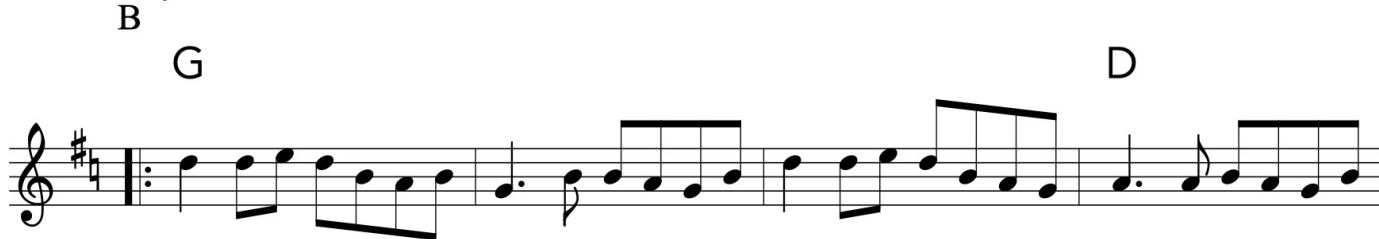

>>

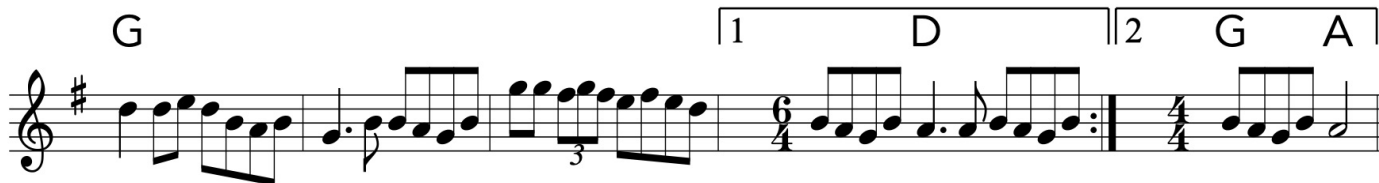

# la Ronde des Voyageurs

Amin

Am Dm Am

G | 1 E7 Am | 2 E7

A D

E7 A

A D

Bm A E7 | 1 A | 2 A

## la Ronde des Voyageurs @ v1

Am Am/C Am/B Am/A Dm Dm/F Am Am/E

G G/B G/C G/D G E7 E7/G #E7/B Am Am

Am Am/C Am Am Dm Dm/F Am Am/C Am/B

G G/B G/C G/D G/C E7 E7/BE7/E Am Am/EAm/G#

AM7 D6

E7 F7 E7 A E7

AM7 D6

Bm7 E7 Bm E7 | 1 A | 2 A

la Ronde des Voyageurs @ v2

Am6 Dm6 Am6

G | 1 Bb6 E7 | 2 G#dim Am6

AM7 D6

E7 F7 E7 A F7

AM7 D6

Bm7 E7 Bm E7 | 1 A | 2 A

# St. Anne's Reel

Dmaj

Reel de Ste. Anne

A  
D G A7 D

D G A7 D

B D G A7 D A7

D G (Em) A7 D

<< >>

# La Sansonette

France reel, Key of Dmin

aa bb

A

Dm Gm Am Dm A7

Dm Gm A7 B♭ (Gm) (Dm) A Dm

B

Dm (Am) (Gm) A7

<< Dm (F) (Gm) (Dm) A A7 Dm >>

# Saut du Lapin

Gmaj

aa bb

# Schottische Du Stockfish

Amin

A

Am Em Am Em Am G

Am Em Am Em Am Em Am

B

C G Am

C G Am G Am

A (variation)

Am G Am G Em

Am G Am G Am

B (variation)

Am C Am C Em G Am D

Am C Am C Em AmEmAm

# Sheepskin and Beeswax

Ador

A

Am C Am G G Em Bm C

Am C Am G Em | 1 Bm Am | 2 Bm G

B

Am G Em G Em Bm G

Am G Em G Em | 1 Bm G | 2 Bm Am

<<

>>

Sheepskin and beeswax,  
 It made the mighty plaster,  
 The more you tried to get it off, The more it stuck t' faster

# Son of a Bear

Amaj

a bb

A A D A D A

A D A D A

A D A E

<<

B E A D A Bm B

E A D A 1 E A 2 A

>>

# Step à Ti-Phonse

Gmaj

AAAA BB

A

G Em D G C D G

B

G D D/C

G/B

Am D G D G

<<

>>

# Style Musette

Fmaj

ABACA

A

B

C7 F

C7 F

C7 1 F 2 D.S.

C D

<< >>

A/

D

D7

G Em G

<<

>>

# Le Tourment

Cmaj

The Torment

aa bb

A

F

C

Em

Dm

C

F

C

Em

Dm

1 G7

C

2 G7

C

B

C

G7

C

F

G7

Am

Em

F

C

Dm

C

1 G7

2 G7

C

# La valse du chef de gare

Gmaj

aa bb

A

G

C

G

D

G

C

D (A)

D

G

C

G

D

C

D

G

B

C

D

Em

C

D

G

C

D

DIII

Em

C

D

G

# Valse-Clog Guilmette

aa bb

Chords: Bm, Em, Bm, Bm, C#7, F#7, Bm, Em, Bm, F#, Bm, 1 Bm, 2 Bm, Em7, A, D, Bm7, Em7, A, D, Em, D/F#, Em7, A7, D, Bm7, Em7, A, D, 1 D, 2 D.

Articulations: ~ (accents), >> (trill), << (trill).

# Valse des Jeunes Filles

modern

aa bb

# Valse laurencienne

Bmin

ABC  
ABC

A Bm Em

Bm C#m7 b5 F#7

Bm Em

Bm A G A Bm

B Bm Em

Bm C#m7 b5 F#7

Bm Em

Bm A G A Bm

<<

>>

C  
Bm Em Bm

Bm C#m7 b5 F#7

Bm Em Bm

Bm A G A Bm

<<

>>

# Woodchopper's Reel

Reel de la Soupe aux Pois  
Dmaj

# You Married My Daughter

Gmaj

Reel du petit cordonnier

aa bb

A

G D

G D 1 G 2 G

B D

G D 1 G 2 G

<< >>

# Index

5-4-3	2
A Bruxa	14
Abandonné	3
Ballyvourney, The	5
Ballyvourney, The	6
Bay of Fundy	13
Cache tes fesses	15
Clog de Pariseau @ fa mineur	16
Clog de Pariseau @ re mineur	17
En fumant ma pipe	22
Evit Gabriel	20
Fisher's Hornpipe @ Alain	24
Fleur De Mandragore	25
Galope de la Malbaie	27
Gaspé Reel	28
Gigue de Terrebonne	34
Gigue des Capuchons	29
Gigue du Forgeron	30
Gigue du Plateau Mont-Royal	31
Gigue du Plateau Mont-Royal @ TT	32
Gigue Du Salon	33
Grands Pieds	35
Hommage à Edmond Pariso	37
Hommage à Philippe Bruneau	38
Jig Dimanche Après Midi	19
l'Air (de la) mignonne	8
L'Ange aux Patins	4
La Belle Catherine	9
La Belle Catherine / Step à ti-Phonse /Reel à Toto	10
La Belle Isa	7
La Belle Isa	12
La Fée des Dents	23

La Gueussinette	36
La Maison de Glâce	40
La rachoudine	56
la Ronde des Voyageurs	74
La Sansonette	77
La valse du chef de gare	87
Le 24 juin	1
Le poteau blanc	51
Le Printemps	55
Le Tourment	86
Les Deux Lisas	18
Louis Cyr	39
Marche à Quêteux Pomerleau	42
Michael's Mazurka	43
Moccasin Shuffle	44
Motel Henry	45
Mouth Of The Tobique, The	46
Paris Nights	47
Partie de quadrille de l'Île d'Orléans	48
Pays d'Haut	49
Polka Méo	52
Père Doiron	50
Reel de Bellechasse	58
Reel de Beloeil @ Raz de Marée	59
Reel de Bergeville	60
Reel de Jos Cormier	64
Reel de Mattawa	66
Reel de Montreal / St-Antoine	71
Reel de Pointe au Pic	68
Reel de Sherbrooke	70
Reel des accordéonistes	57
Reel des Éboulements	62

Reel du Cultivateur	61
Reel du Pendu @ Bain	67
Reel Eugène	63
Reel Lévis Beaulieu	65
Reel Saint Antoine	69
Reel Saint-Jean	72
Reel à Toto	73
Saut du Lapin	78
Schottische Du Stockfish	79
Sheepskin and Beeswax	80
Son of a Bear	81
St. Anne's Reel	76
Step à Ti-Phonse	82
Style Musette	83
Valse des Jeunes Filles	89
Valse laurencienne	90
Valse-Clog Guilmette	88
Woodchopper's Reel	92
You Married My Daughter	93
Évit Gabriel @ ?	21

Created using Michael Eskin's ABC Transcription Tools