

MadCoCo

Medleys and Waltzes April - 2 July 2024

Table of Contents

Reels, Marches and Polkas

Ballyvourney / Belle Isa (Dmaj / Amix)	2
La Bastringue (Dmaj)	3
Chickadee's Polka / Boy's Lament (Gmaj / Dmaj)	4
Cold Frosty / Wren (Ador-Amix / Emin)	5
Gaspe / Finnish (Dmaj / Bmin)	6
The Girl I Left Behind Me / Liberty (Gmaj / Dmaj)	7
Morpeth Rant / Growling...Grumbling... (Dmaj / Amin->Amix)	8
Oh Susanna / RedWing (Gmaj / Gmaj)	9
Old Yeller Dog / Nail that Catfish (Gmaj)	10
Petronella / Green Mountain (Dmaj / Gmaj)	11
Reel de Montreal / Reel St-Antoine (Gmaj->Dmaj / Amaj)	12
Roddy McCorley / December March (Dmaj / Dmaj)	13
You Married... / Motel Henry (Gmaj / Amaj)	14

Jigs, 6/8's mazurkas etc.

Fair Jenny's / Calliope	16
Morrison's / Kesh (Edor / Gmaj)	17
Road to Lisdoonvarna / Cliffs (Edor / Ador)	18
Tourment / Maison de Glâce (Cmaj / Dmaj)	19

Jig to reel

Coffee / Bus Stop (Ador / Amin)	22
Fading Light / Reign of Love (Emin)	23
Hundred Pipers / Sandy Boys (Amaj / Amin / Amix)	24

Waltzes

Amelia's (Dmaj)	26
-----------------	----

Far Away (Bmin)	27
La Gueussinette (April 23)	28
Josefin's Dopvals (May 7)	29
Judy and Jim's Wedding (July 2)	30
Life's Fortune	31
Margaret's Waltz (April 30)	32
My Cape Breton Home (Gmaj)	33
Somarvalsen (June 11)	34
Two Rivers (June 18)	35
La valse du chef de gare (May 14)	36
Valse des Jeunes Filles (May 14)	37
Waiting for Fish	38

Reels, Marches and Polkas

<<

>>

Ballyvourney / Belle Isa (Dmaj / Amix)

The Ballyvourney (Amix)

aa bb

Chords: A, D, A (F# m), D (Bm), A, D, G, Bm, Em, A.

La Belle Isa (Amix)

Chords: A, G, A, D, A, G, Em, B, D, A, G, D, Em, A, G, D, Em, A, A, D.

La Bastringue (Dmaj)

aa bb

A D A D A D

D A D G | 1 A D | 2 A D |

B D C D G (Em) A

D C D G D | 1 G A D | 2 A D |

<<

>>

Chickadee's Polka / Boy's Lament (Gmaj / Dmaj)

The Chickadees' Polka

A

G (D7) G (D7) G (C) C G

C G A7 D7

G D7 G D7 G C C G

C Am G E7 A7 D7 G

||

B

G G Am6 GG#dim7/F

C G E7 A7 D

G D7 G G Am6 GG#dim7/F

C Am G E7 A7 D7 G

||

The Boy's Lament for his Dragon

A

D A D Em A

D A D Em A |1 D |2 D

B

D C G D Em A

D C G D |1 |2 D

Cold Frosty / Wren (Ador-Amix / Emin)

Cold Frosty Morning (Ador)

AA BB

A

Am G

Am G (Em) Am

B

Am G

Am G Am(D7) (F6) (G) Am

The Wren (Emin)

A

Em D

Em D Em

B

Em D

Em (C) D (Bm) Em

Gaspe / Finnish (Dmaj / Bmin)

Gaspé Reel

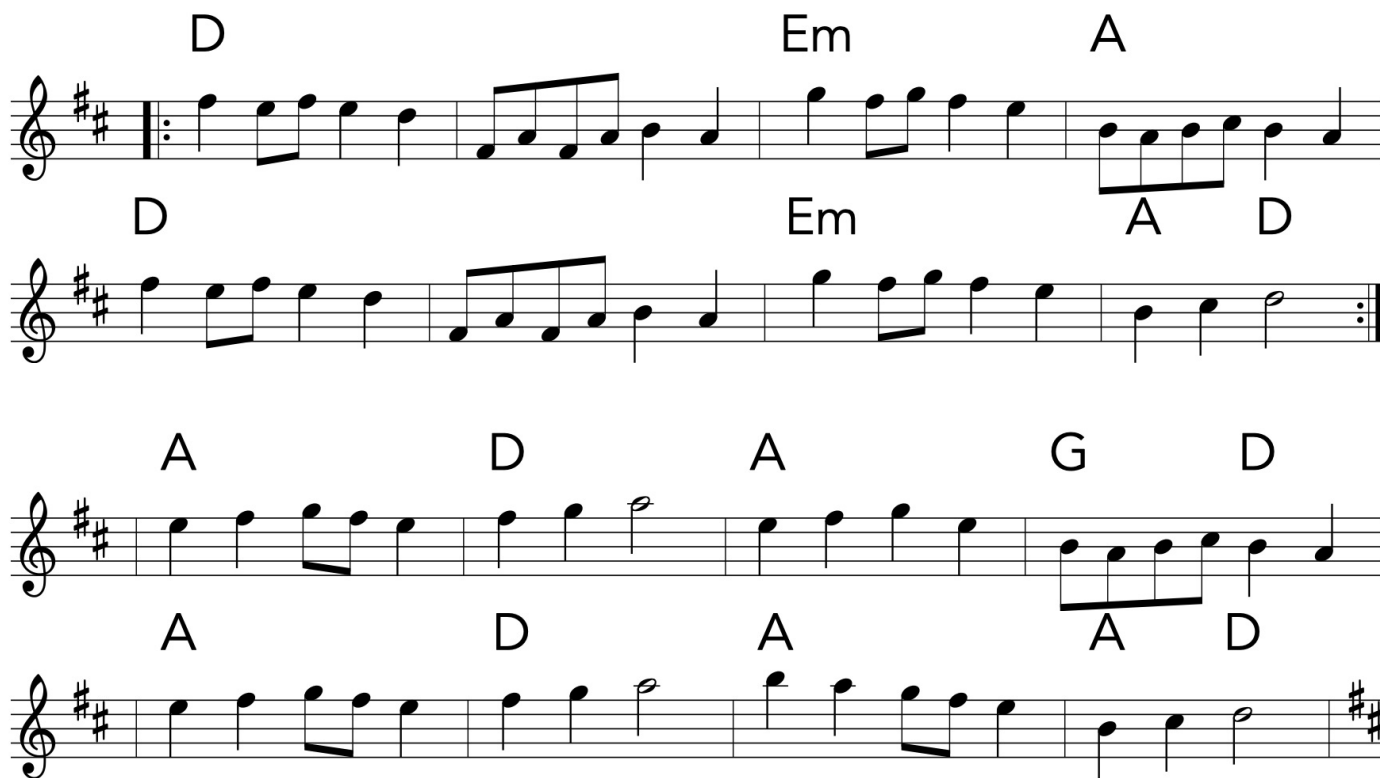

Chords: D, Em, A, D, Em, A, D, A, D, A, A, D

CHOP

The Finnish Polka

Chords: A, Bm, F#m, Bm, Bm, EmG, 1 Bm, 2 A Bm, B, D, A, Em, G, D, A, Em, 1 D, 2 Bm

The Girl I Left Behind Me / Liberty (Gmaj / Dmaj)

The Girl I Left Behind Me (Gmaj)

A G C G D7

G C D7 | 1 G || 2 G

B G D G D

G C D | 1 G || 2 G

Liberty

A D G (A7)

D G A7 D

B D A7 D

D A7 D

Morpeth Rant / Growling...Grumbling... (Dmaj / Amin->Amix)

Morpeth Rant (Dmaj)

A

D G A D G Em A

D G A D A | 1 D | 2 D

B

D Em A D (A)

D Em A | 1 D | 2 D

Growling Old Man and Grumbling Old Woman (Amin->Amix)

A

Am G Am G Am

Am G Am | 1 G Am | 2 G A

B

A G A(F#m) (G) A G

A G F | 1 G A | 2 G Am

Oh Susanna / RedWing (Gmaj / Gmaj)

Oh Susanna

Red Wing (Gmaj)

Old Yeller Dog / Nail that Catfish (Gmaj)

Old Yeller Dog (Came Trottin' Through the Meeting House) (Gmaj)

aa bb

A

G D G

B

G C

Nail that Catfish to a Tree (Gmaj)

A

G D

B

C D

Petronella / Green Mountain (Dmaj / Gmaj)

Petronella (Dmaj)

aa bb

A

D A7 D Bm E7 A A7

D A7 D G A7 | 1 D | 2 D

B

D Em A7 D A7

D Em A7 | 1 D | 2 D

<<

Green Mountain Petronella (Gmaj)

>>

G G D7 G

G G D7 D7 | 1 G | 2 G

B1

G D C G C G A7 D7

G D C G C G D7 G

B2

G D C G C G A7 D7

G B C G C G D7 G

Reel de Montreal / Reel St-Antoine (Gmaj->Dmaj / Amaj) Reel de Sherbrooke (Gmaj->Dmaj)

A
G
D
G

G
D
G

B
D
A
D

D
A
| 1 D
| 2 D C

<< >>

Reel St-Antoine (Amaj)

A
A
A
D
E

A
A
D
| 1 E
A
| 2 E
A

B
A
F#m
Bm
E

A
F#m
D
F#m
Bm
| 1 E7
A
| E7
A

Roddy McCorley / December March (Dmaj / Dmaj)

Roddy McCorley

A BB A

A
D
G A D
B D G D
Bm Em A

December March

A D A G D G A
D G A D 1 D 2 D

B1
G A D Bm
G A D

B2
G A Bm G
D G A D

Coda
D G A D

You Married... / Motel Henry (Gmaj / Amaj)

You Married My Daughter (Gmaj)

aa bb

A G D

G D 1 G 2 G

B G D

G D 1 G 2 G

Motel Henry (Amaj)

A E7 A E7 A

A E7 D E7 A

D A E7 A A7

D A D E7 A

Jigs, 6/8's mazurkas etc.

<<

>>

Fair Jenny's / Calliope

Fair Jenny's Jig (Dmaj)

aa bb

A D A G A G A7

D A G A D

B G D D7

G A [1 D] [2 D]

Calliope House (Dmaj)

A D G A

D [1 D] A [2 D] A D

B D G A

D [1 D] A D [2 D]

Morrison's / Kesh (Edor / Gmaj)

Morrison's Jig (Edor)

aa bb

A

Em (D) (Em) (Bm) D

Em (D) (Em) D (G) Bm

Em (A) (Em) A Bm

Em (A) (Em) D Em D

Em (A) (Em) D (Bm)

Em (Bm) (G) A D (Em) (Bm)

<< >>

Kesh (Gmaj)

A

G D G C G D

G D C G |1 D G |2 D G

B

G C G G (Em) D (Am) (D)

G C G D (C) (D) G

Road to Lisdoonvarna / Cliffs (Edor / Ador)

Road to Lisdoonvarna

Em G D
Em G A Bm Em
Em G A Bm
Em G A Bm Em

Cliffs of Moher

Am C Em G Em
Am C Em G Em Am
Am G
Am G Em Am
Am G
Am Em G Em G Am

Tourment / Maison de Glâce (Cmaj / Dmaj)

Le tourment (Cmaj)

aa bb

A

F C Em Dm C

F C Em Dm |1 G7 C |2 G7 C

B

C G7 C F G7

Am Em F C Dm C |1 G7 |2 G7 C

La maison de glâce (Dmaj)

A

D (D/F# G A

D (D/F# |1 G A |2 G A(F#m)

B

Bm (G) D A Bm (F#m)

Bm (G) D A |1 A D |2 A D

sparse version of maison de glâce

D D/F# G A

D D/F# G A

D D/F# G A

D D/F# G A

Bm G D A Bm

Bm G D A A D

<<

>>

Jig to reel

<<

>>

Coffee / Bus Stop (Ador / Amin)

Coffee (Ador)

bus stop

aa bb

A

Am Em

Am F Em Am

B

Am (F) Am (D) (F)

Am G Am G Am Em Am

The Bus Stop (Amin)

A

Am Am G Am C G

Am Am G F G Am

B

Am Am D E

Am G Am

Fading Light / Reign of Love (Emin)

Fading Light (Em)

aa bb

A

Em

D

G

C

D

Em

D

G

C

D

Em

B

C

G

D

G

C

D

Em

C

G

D

G

C

D

tacet

Reign of Love (Emin)

Em

D

Em

D

1 A

2 A

Em

D

G

D

Em

D

1 A

2 A

Hundred Pipers / Sandy Boys (Amaj / Amin / Amix)

Hundred Pipers

A A D A (F#m) E

A D A E 1 A 2 A

Sandy Boys @ Am

Am C Am

Am C Am G Am

Am G Am G

Am C G Am

Sandy Boys @ Amix

A G

A E 1 A 2 A

A D A

A E 1 A 2 A

Waltzes

<<

>>

Far Away (Bmin)

A Bm F#m Bm A G

F#m Bm F#m |1 Bm |2 G

B D A D A Bm A

G F#m Bm F#m |1 G |2 Bm

La Gueussinette (April 23)

A

Bm

Em Bm C#m7(b5) F#

Bm

Em Bm F# Bm

<< >>

B

Em

Bm

G

A7

D

Em Bm C#m7(b5) F#

Em Bm G A D

Em Bm F# Bm

Josefin's Dopvals (May 7)

A
F B \flat C

F B \flat 1 C 2 C

B
F Gm C B \flat F C

F Gm C B \flat F C

Dm C B \flat F C F 1 C 2 F

<< >>

Judy and Jim's Wedding (July 2)

A
D Em7 F#m7 G D Bm G A7

D Em7 F#m7 G D G A7 D

B
D A7 Bm G D Em7 D A7

Bm Em7 F#m7 G D G A7 D

Life's Fortune

- Staff 1: A, D, G
- Staff 2: D, A
- Staff 3: D, G
- Staff 4: D, A
- Staff 5: D, G
- Staff 6: D, A
- Staff 7: D, G
- Staff 8: D, A, D
- Staff 9: B, G, D
- Staff 10: G, D, 1 A, 2 A, D

Repeat signs are present at the beginning of the 12th staff and at the end of the 10th staff.

Margaret's Waltz (April 30)

A A D E7

A E7 1 A 2 A

B C#m F#m D E7

A F#m D E7

C#m F#m D E7

A E7 A

My Cape Breton Home (Gmaj)

AB

A

G D C G

G D Am7 D7

G D C G

Am7 D G

<<

>>

B

G C G Am D7

G C G D7

G C G Am D7

G Am7 D7 G

Somarvalsen (June 11)

The Summer Waltz

A

G

D

C

C(Am)

G

Am(C)

C(Am)

D

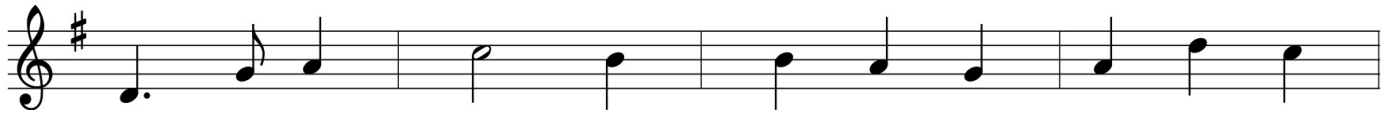

G

D

C

C(Am)

G

D

G

1 G

2 G

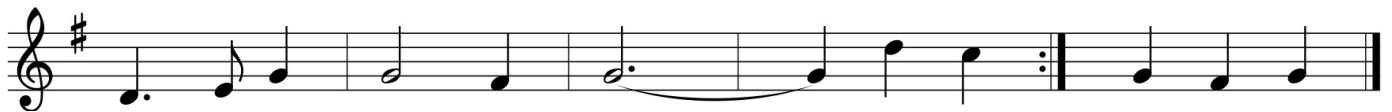

B

D

C

G

Am

Bm

C

D

Em

D

C

G(D)

G

D

G

1 G

2 G

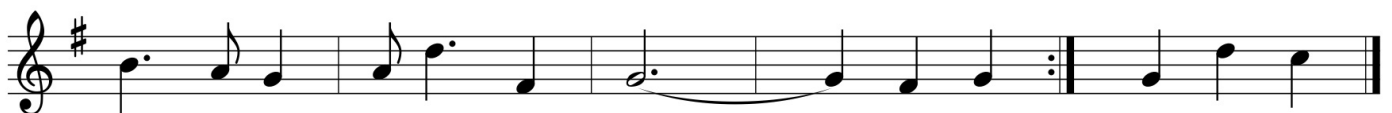

Two Rivers (June 18)

A

Bm

F#m

Bm

G

A

D

F#m

Bm

A

1 G

2 G

G

B

Bm

A

A

Bm

G

A

Bm

G

A

Bm

F#m

1 G

A

2 G

A

La valse du chef de gare (May 14)

valse chef gare

aa bb

A

G

C

G

D

G

C

D (A)

D

G

C

G

D

C

D

G

B

C

D

Em

C

D

G

C

D

G

Valse des Jeunes Filles (May 14)

valse jeunes filles

aa bb

A D D/C# D/B Em

G Em7 A | 1 D | 2 D

B A D A D

A D A | 1 D | 2 D

<< >>

Waiting for Fish

A

Dm

Gm

Dm

Dm

C

Bb

A

Dm

Gm

Dm

Dm

C

Bb

Am

Dm

B

Dm

C

Bb

A

F

C

Dm

C

Dm

Dm

C

Bb

A

F

C

Dm

C

Dm

Index

Jig to reel

Jigs, 6/8's mazurkas etc.

Reels, Marches and Polkas

Waltzes

Amelia's (Dmaj)	26
Ballyvourney / Belle Isa (Dmaj / Amix)	2
Chickadee's Polka / Boy's Lament (Gmaj / Dmaj)	4
Coffee / Bus Stop (Ador / Amin)	22
Cold Frosty / Wren (Ador-Amix / Emin)	5
Fading Light / Reign of Love (Emin)	23
Fair Jenny's / Calliope	16
Far Away (Bmin)	27
Gaspe / Finnish (Dmaj / Bmin)	6
Girl I Left Behind Me / Liberty (Gmaj / Dmaj), The	7
Hundred Pipers / Sandy Boys (Amaj / Amin / Amix)	24
Josefin's Dopvals (May 7)	29
Judy and Jim's Wedding (July 2)	30
La Bastringue (Dmaj)	3
La Gueussinette (April 23)	28
La valse du chef de gare (May 14)	36
Life's Fortune	31
Margaret's Waltz (April 30)	32
Morpeth Rant / Growling...Grumbling... (Dmaj / Amin->Amix)	8
Morrison's / Kesh (Edor / Gmaj)	17
My Cape Breton Home (Gmaj)	33
Oh Susanna / RedWing (Gmaj / Gmaj)	9
Old Yeller Dog / Nail that Catfish (Gmaj)	10
Petronella / Green Mountain (Dmaj / Gmaj)	11
Reel de Montreal / Reel St-Antoine (Gmaj->Dmaj / Amaj)	12
Road to Lisdoonvarna / Cliffs (Edor / Ador)	18
Roddy McCorley / December March (Dmaj / Dmaj)	13
Somarvalsen (June 11)	34

Tourment / Maison de Glâce (Cmaj / Dmaj)	19
Two Rivers (June 18)	35
Valse des Jeunes Filles (May 14)	37
Waiting for Fish	38
You Married... / Motel Henry (Gmaj / Amaj)	14

Web versions with more information and recorded examples